

tendency

$\begin{matrix} 0 \\ \#0 \end{matrix}$
 $\begin{matrix} b0 \\ 00 \end{matrix}$
 $\begin{matrix} \#0 \\ \#4 \end{matrix}$
 $\begin{matrix} 10 \\ \#0 \end{matrix}$

$b0b0$

$b0$

$b0$

$\begin{matrix} \#0 \\ \#0 \end{matrix}$
 $\begin{matrix} \#0 \\ \#0 \end{matrix}$
 $\begin{matrix} \#0 \\ 00 \end{matrix}$

$\begin{matrix} b0 \\ b0 \end{matrix}$

$\begin{matrix} 00 \\ 00 \end{matrix}$

$\begin{matrix} b0 \\ 00 \end{matrix}$

$b0$

$b0$

$\#0$

$\#0b0$

$b0$

$b0$

$\#0$

$\#0\#0$

$b0$

$b0$

$\#0$

$b0$

$b0$

$b0$

$\#0$

$\#0$

$b0$

$\#0$

$b0$

6

$\begin{matrix} \#0 \\ \#0 \end{matrix}$

$\begin{matrix} \#0 \\ \#0 \end{matrix}$

$\begin{matrix} 10 \\ \#0 \end{matrix}$

$\begin{matrix} 00 \\ 10 \end{matrix}$
 $\begin{matrix} b0 \\ \#0 \end{matrix}$
 $\begin{matrix} 10 \\ \#0 \end{matrix}$
 $\begin{matrix} \#0 \\ \#0 \end{matrix}$

10

10

7

$\begin{matrix} 0 \\ \#0 \end{matrix}$

$\begin{matrix} 0 \\ 0 \end{matrix}$

$\begin{matrix} 0 \\ 0 \end{matrix}$

$\begin{matrix} 0 \\ 0 \end{matrix}$

$\begin{matrix} 0 \\ 0 \end{matrix}$

8

$b0$

$b0$

9

$\begin{matrix} 0 \\ 0 \\ b0 \end{matrix}$

$\begin{matrix} b0 \\ b0 \end{matrix}$

$\begin{matrix} 0 \\ 0 \end{matrix}$

$\begin{matrix} b0 \\ b0 \end{matrix}$

$\begin{matrix} b0 \\ \#0 \end{matrix}$

0

0

$\begin{matrix} b0 \\ b0 \\ 0 \end{matrix}$

$\begin{matrix} 0 \\ 0 \\ 0 \end{matrix}$

0

0

0

$b0$

$\begin{matrix} b0 \\ 0 \end{matrix}$

0

0

tendency

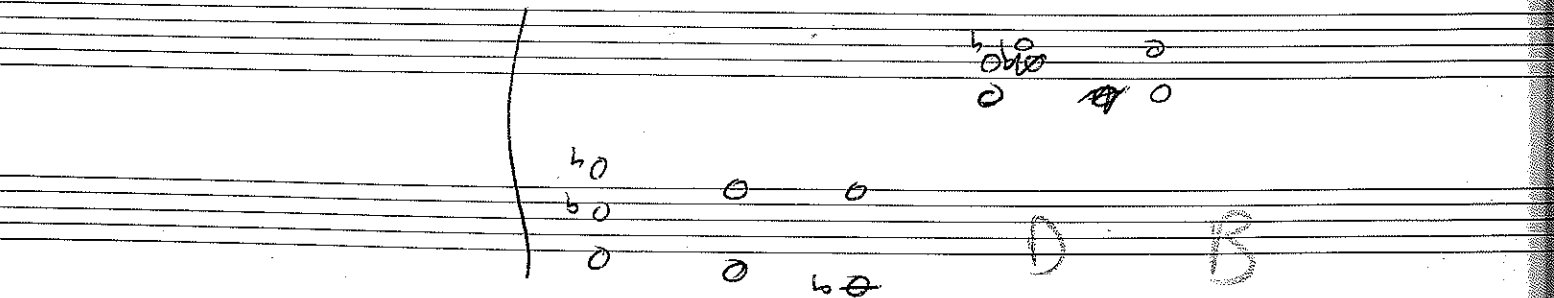
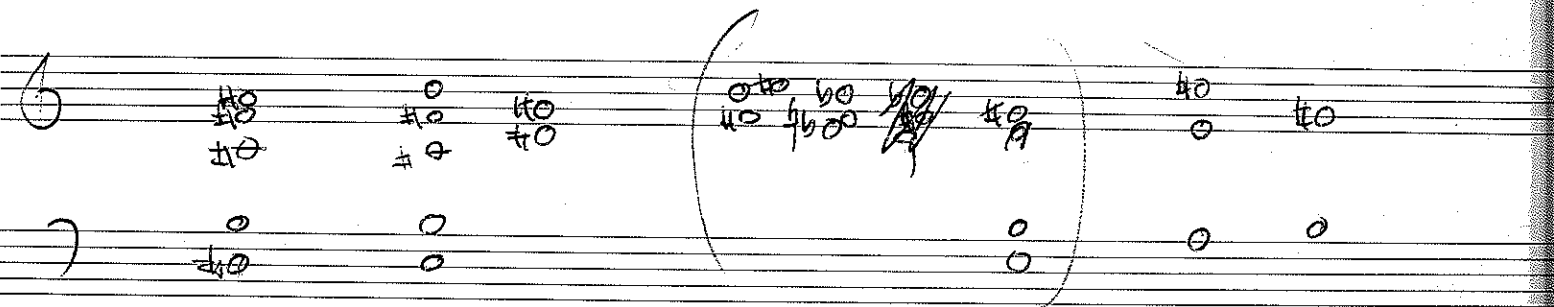
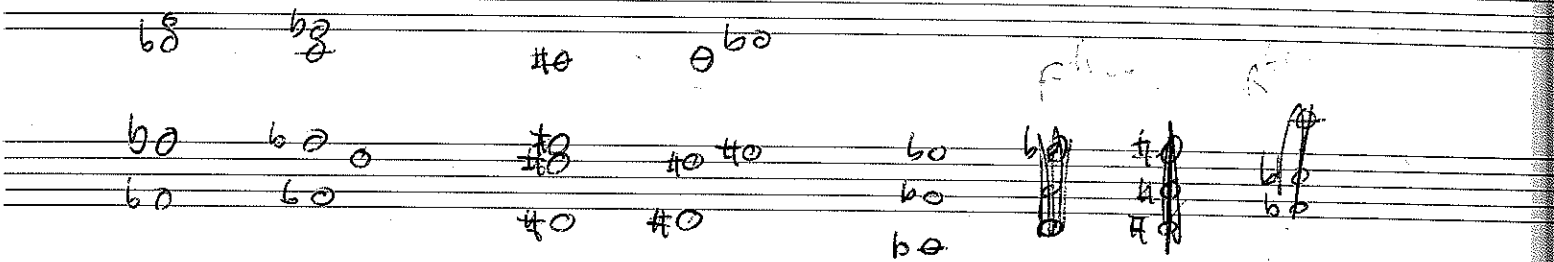
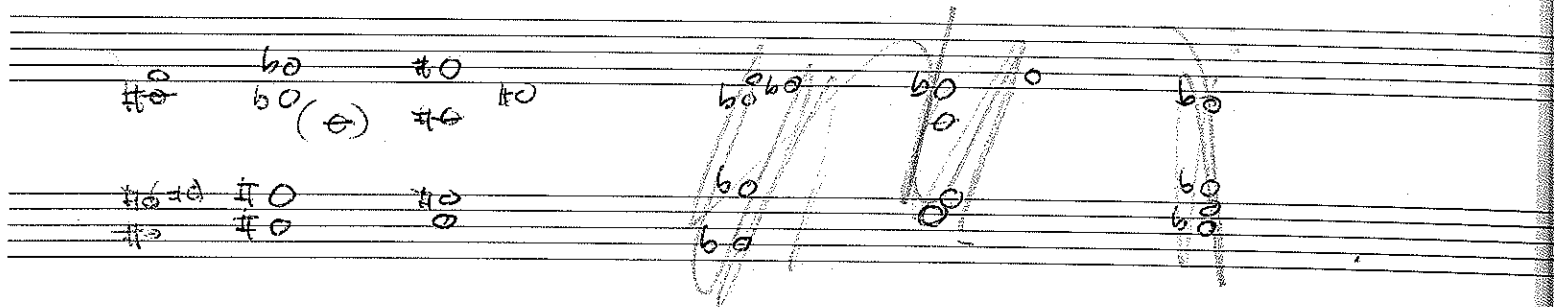

| B | E | A | A |

| F | E- | A |

| D | F | B- | E

| A^b-7^{b6} | D^b/F | F[#] B | D

| B^b/D | G- | E^b |

solos

| B^b | F[#] | E |

| A^b | E | C |

| B | L | ~~E~~ E^b |

| F- | L | L |

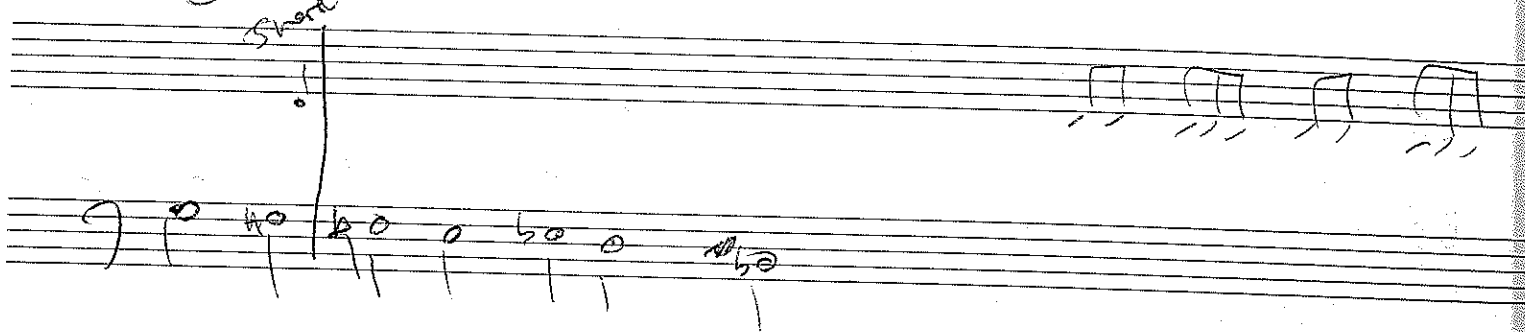
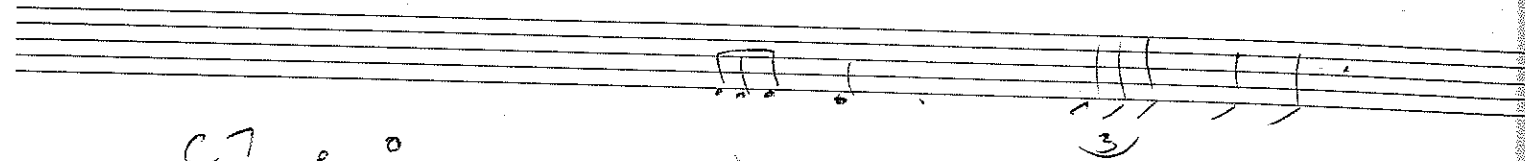
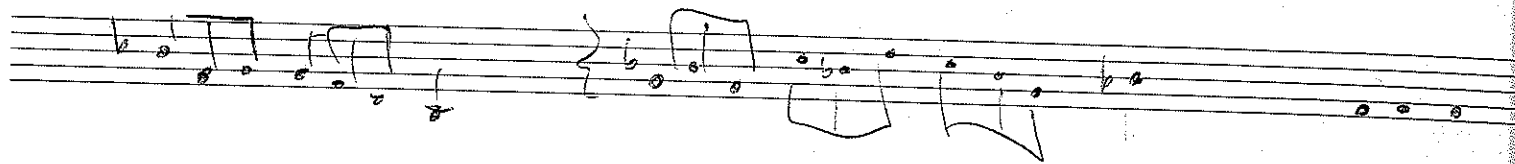

C7
Sharp

uplink

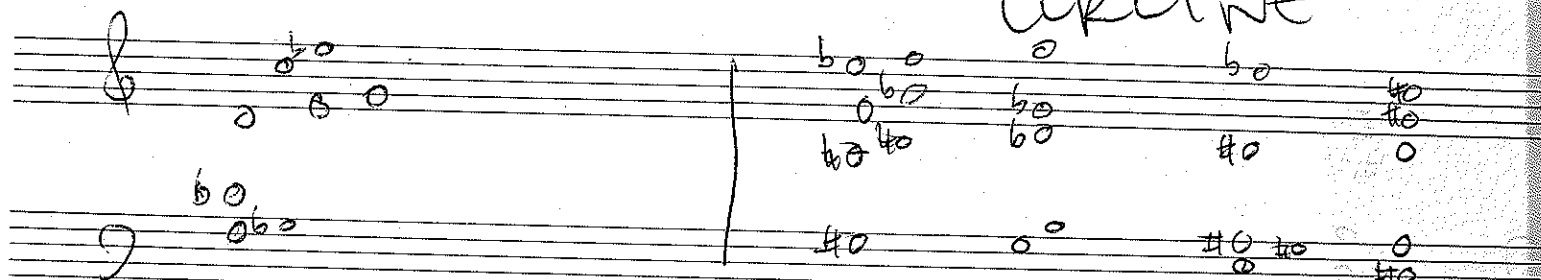

B

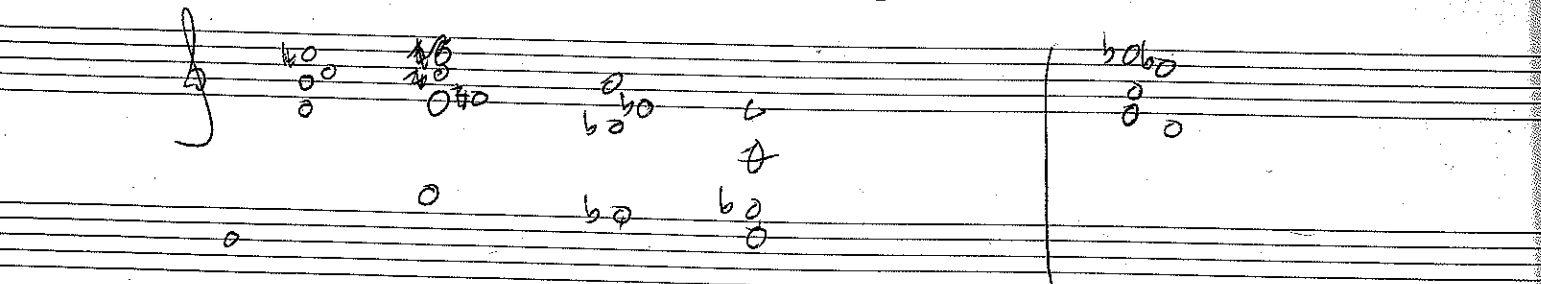
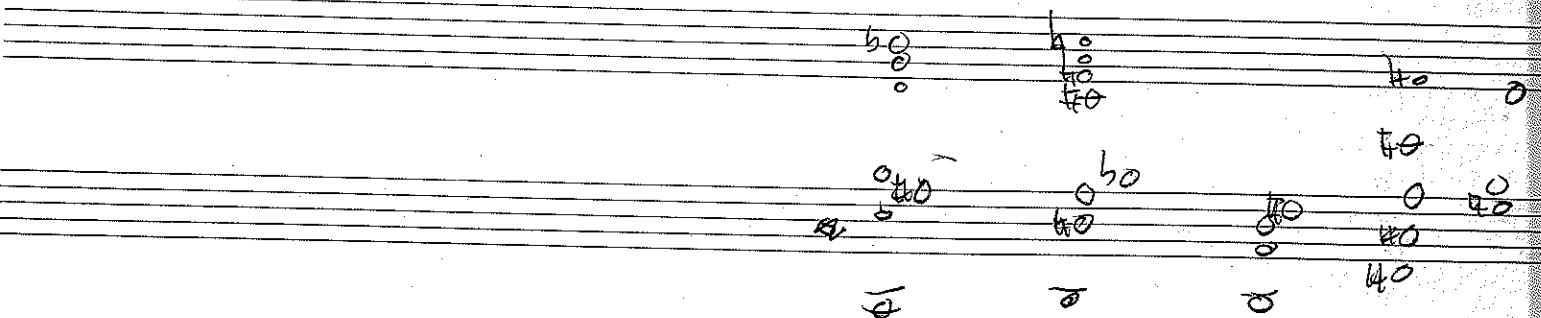

E^b alt

A[#]

C7

B

A

E^b alt

A[#]

A^b7

D^b7

Rhythm

G- C- F7⁹ G⁹7 F⁹7

Joni Mitchell

Song 11/6/9

BA

C B⁹ E- F- A⁹5⁹6⁹ A⁹5⁹

F⁹ A⁹- F⁹ A F⁹ E⁹ B/C⁹ B/D⁹

C D C D B- B E

WRLINE

F/ A⁹ F/ A⁹ D

Staff 1: A | D | F#- | E- | D | G

Staff 2: C | [wavy line] | Bb | E1 SUS | D- | G

Staff 3: A | [wavy line] | F# SUS | D/E | CD 7

Staff 4: Bb | 9 SUS | D- | G | CD7 / G | / D

Staff 5: E- / G | E- | CD7 / G | / D

Staff 6: E- / G | E- | A | D

Staff 7: E / A# | D | A | G | A | G

Staff 8: [6/4] | [6/4] ||

Staff 9: [wavy line]

Staff 10: [wavy line]

Staff 11: [wavy line]

Staff 12: [wavy line]

Sweet milk (talk)

herbie Galt

b₀

b₀

b₀

o

o

Seed interlude

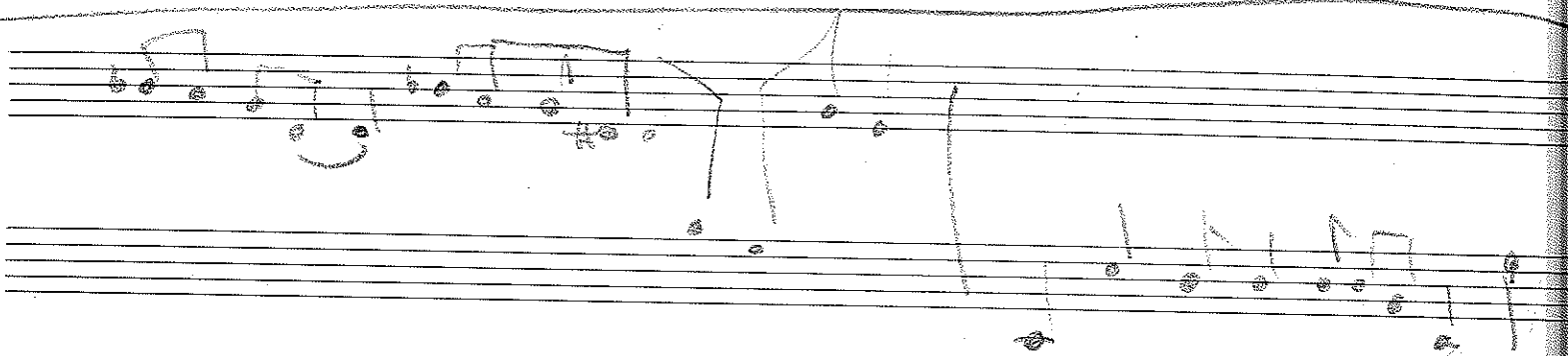
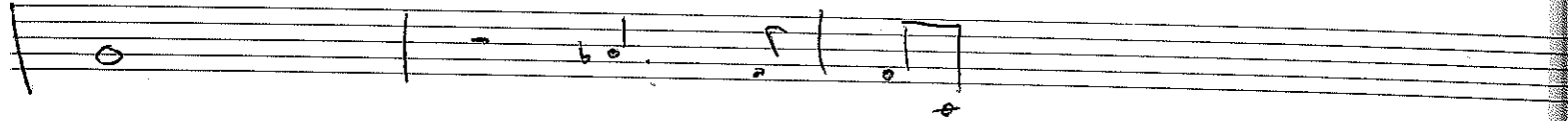
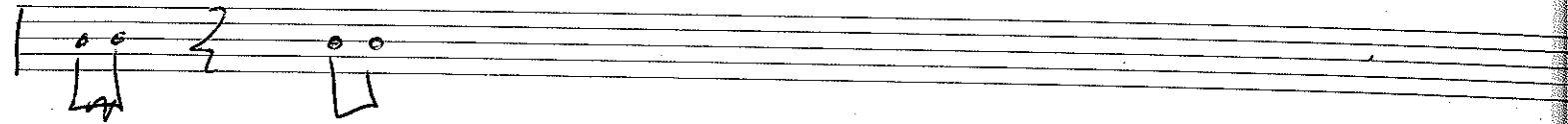

RHYTHM

braufords break.

JUST one of those things kenel

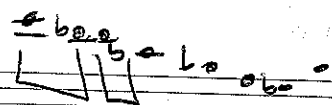
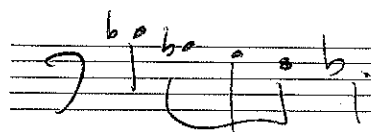

C -

D -

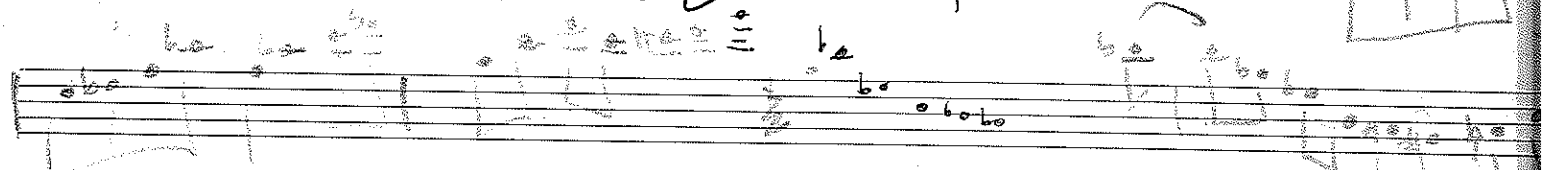
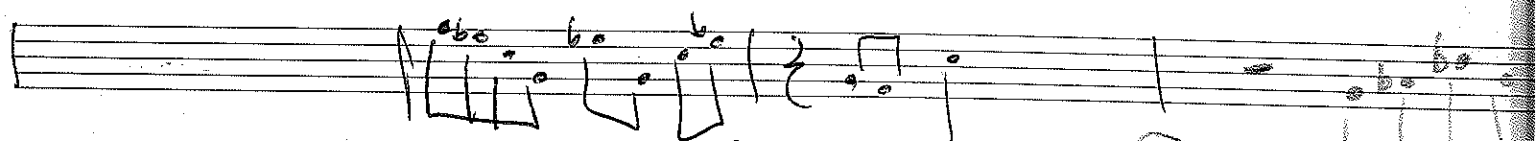

G -

C

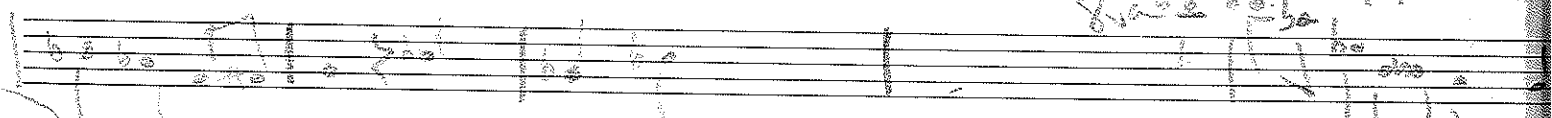
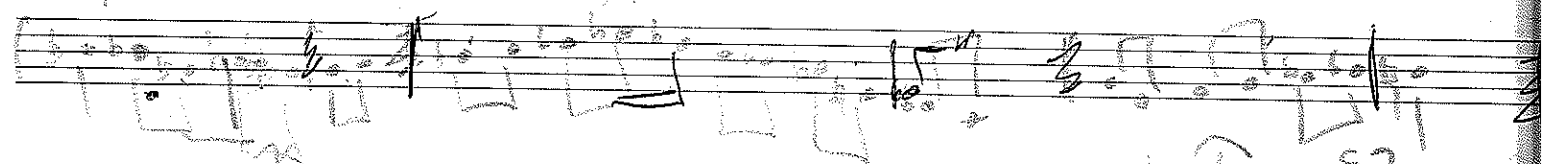

8:45

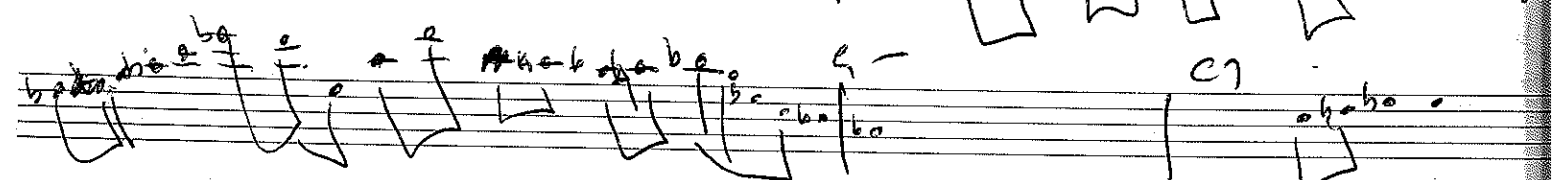
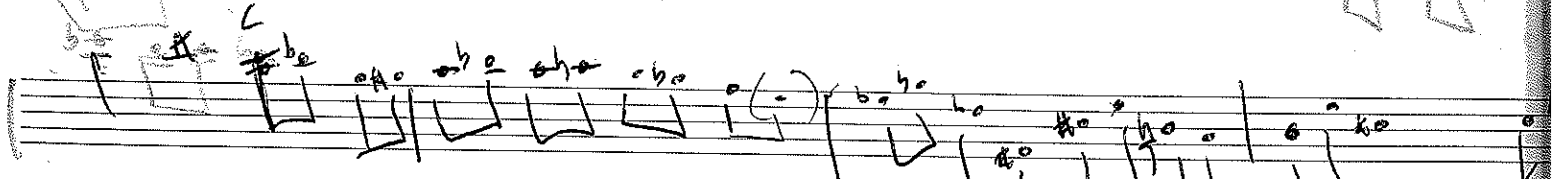

C7

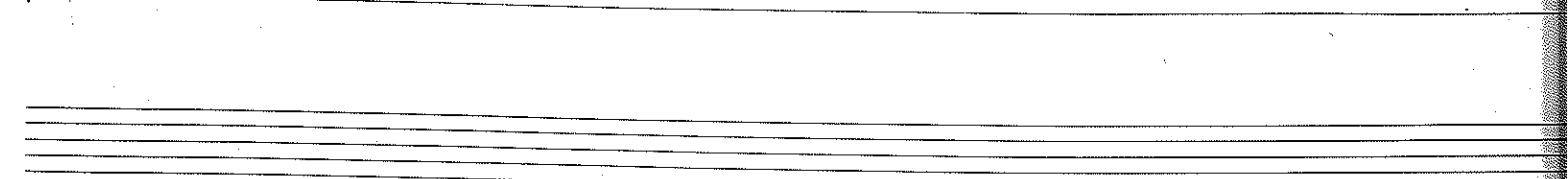
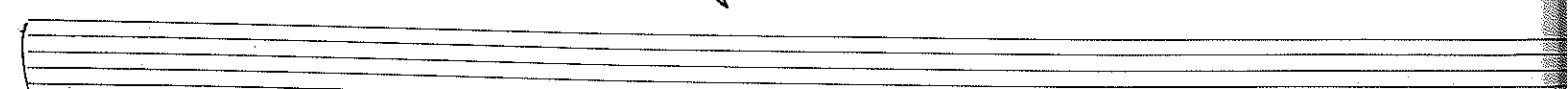
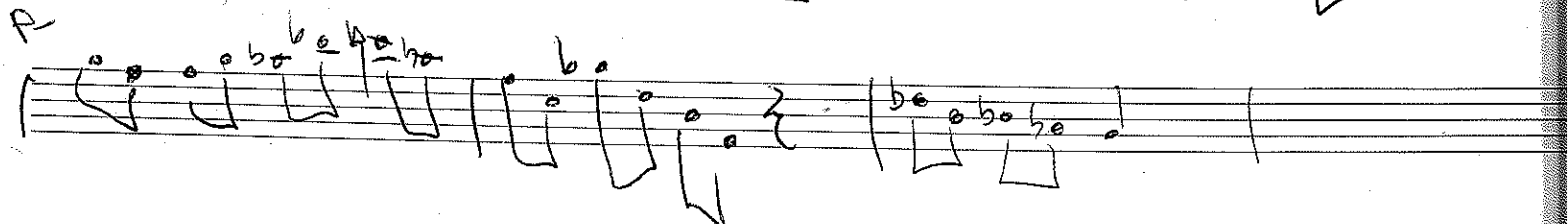

C/D

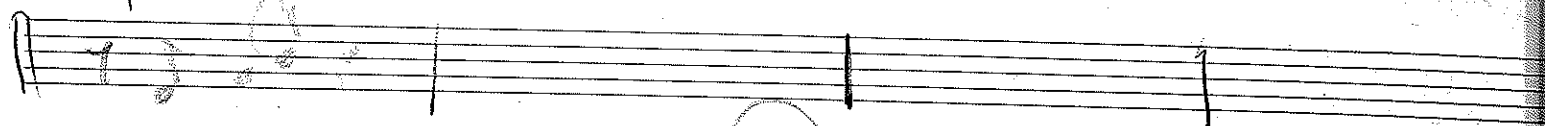

C	E
---	---

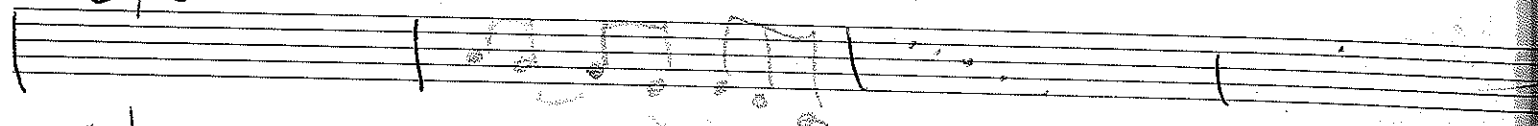

91D

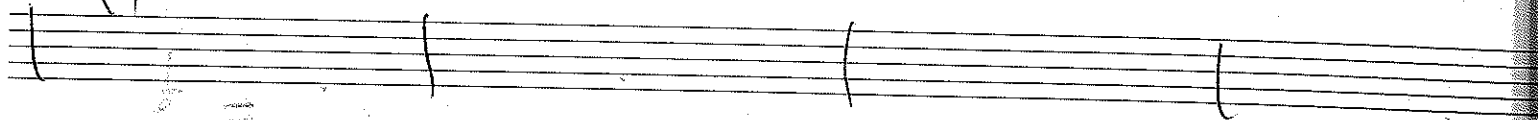

c / e

7

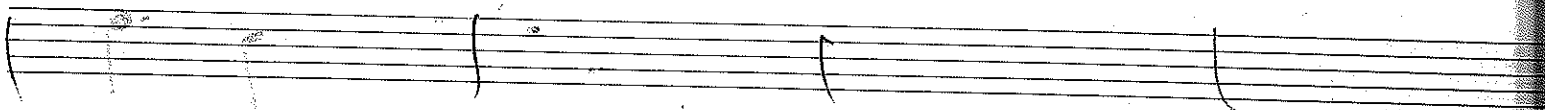

C

9

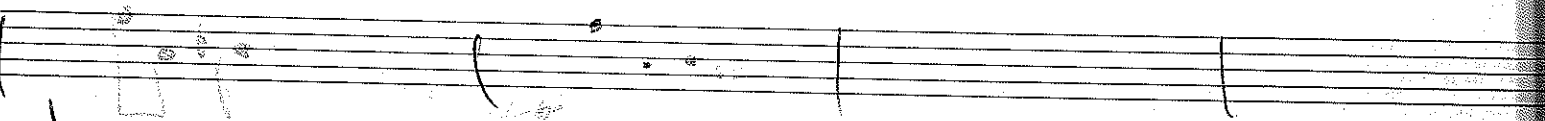

64

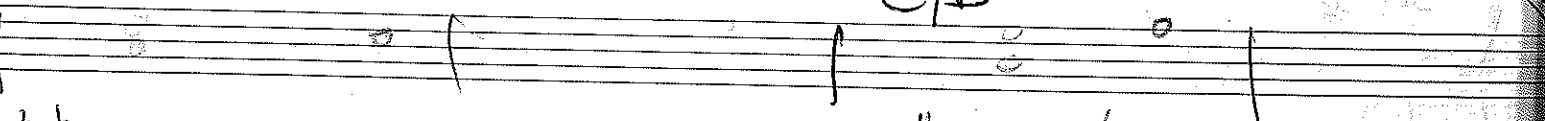

C	D
---	---

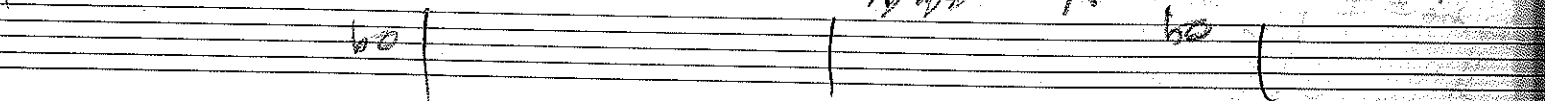
$$0^b / \mathbb{E}^b$$

PS

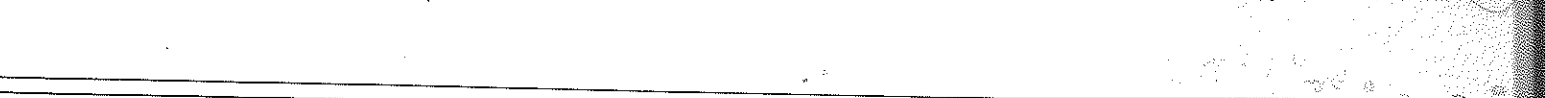

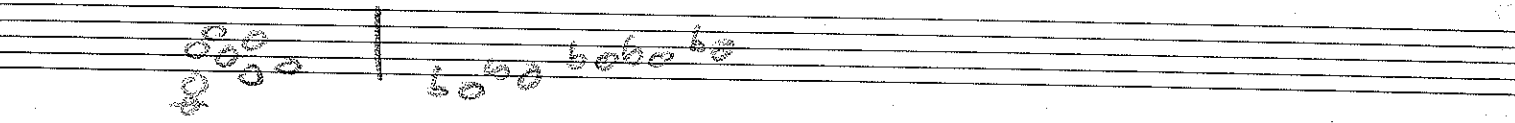
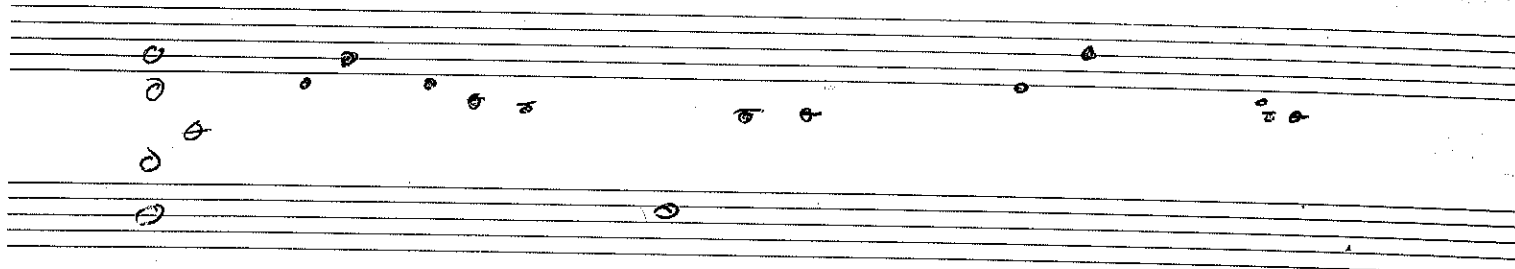

Staff 1: $E^b - F / C$ | $F^{\#} - (bC)_{b9}$ | $Fsus D7$

Staff 2: $G - b6$ | $Fsus$ | E^b | A^b | $F^{\#}$

Staff 3: A^b | $F^{\#}$ | $F^{\#}$ | A^b

Staff 4: B^b | C

Staff 5: F | F^b

Staff 6: $E - F$

BOX SEAT

11	b
0	b
0	b
10	b
10	b
0	b

> senitae

miles blues

kenny

think

sids ahead

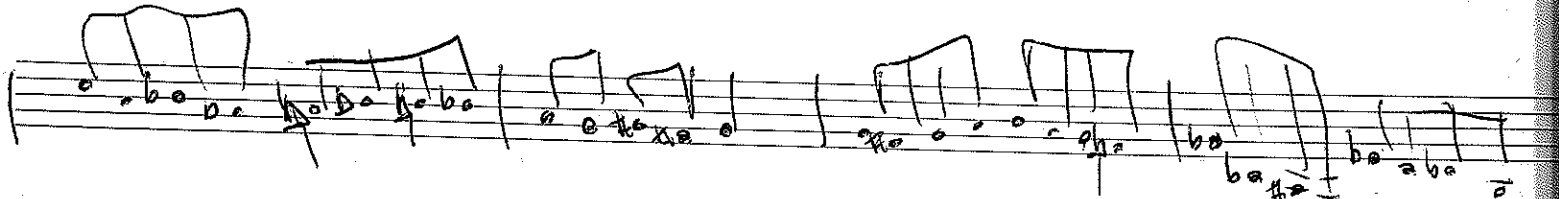
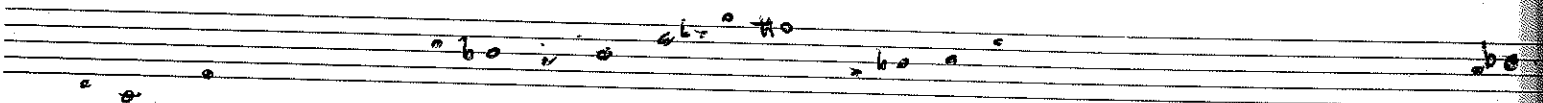
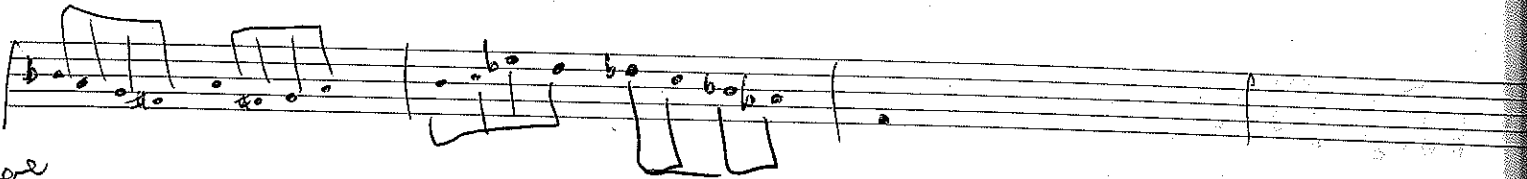

① D

coltrane 2 bass
hit

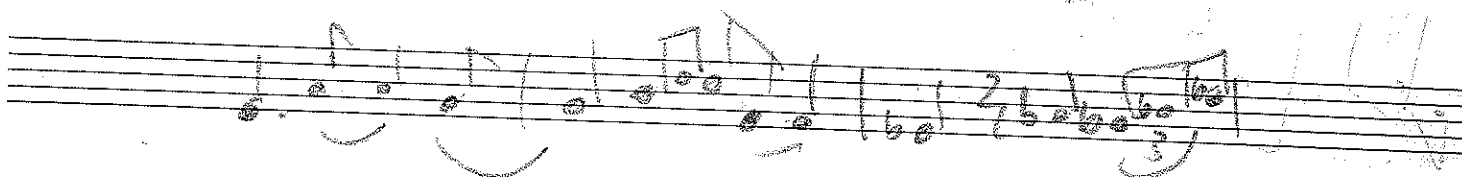

Eggs & Balls

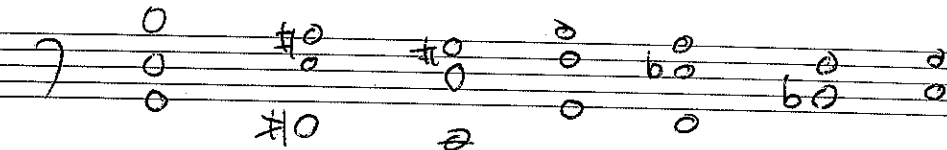
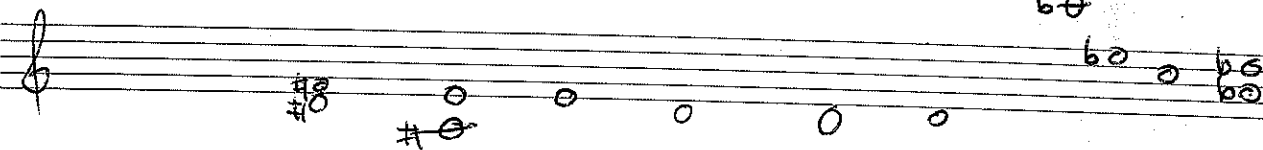
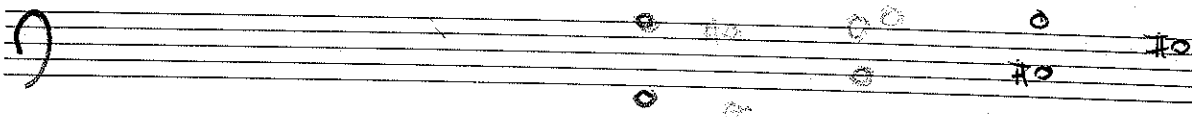

o

o o 40 o

G⁸ E⁴ C⁴

A⁵ 2 D⁵ 4 C² F² G⁵ 4

o b o b o b o b o

o

- Staff 1: F, B^b/D, AD7, f7
- Staff 3: C7sus, ~~BA~~ B^b7sus, ~~F~~ F, and Csus.

Additional markings include "chang" under the first measure of Staff 3 and a large scribble over the second measure of Staff 3.

F

B^b/D

F

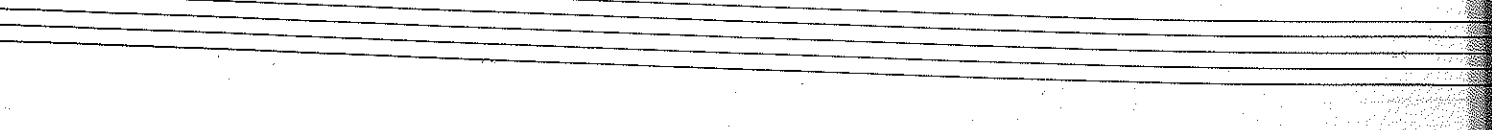
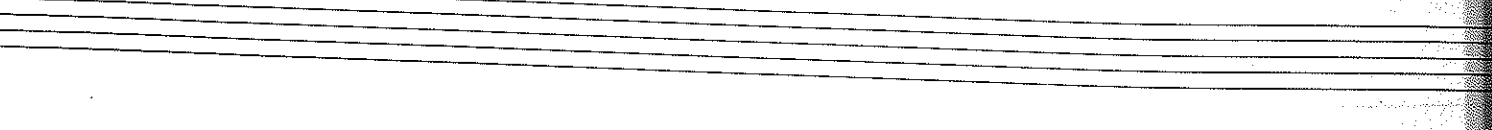
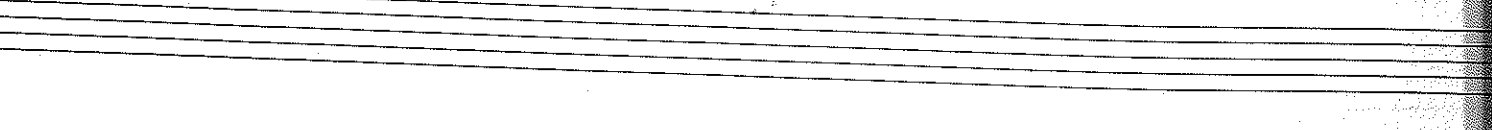
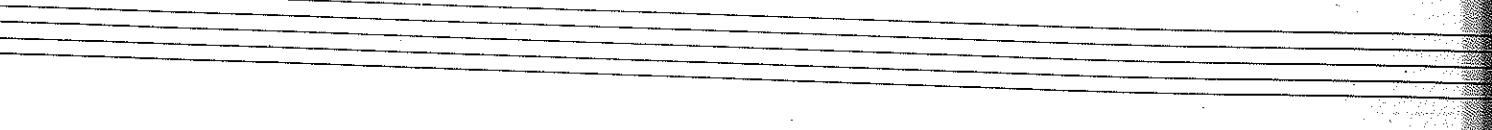

B^b E^b D- G- F E^b F B^b E^b/F

B^b A D- D-/C G- C#sus F E^b/F

G- A- G- A- C Bsus E- E-/D

C#0 E0 F#sus

B^b E^b D7 D- G- F ~~F~~ F#sus

A 5 MILES IN SKY

A^{add} E^b A^b7/B^b C/D^b B/D^b G^b/F^b F[#]SUS F[#]D7+S

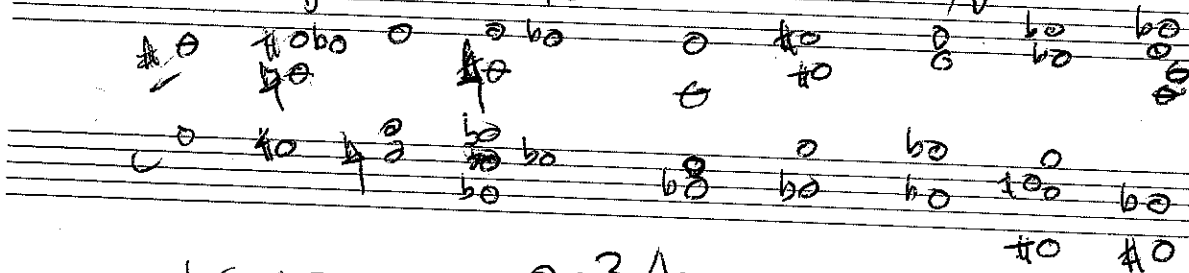

trac2

0:34

YUSEF LATEEF

Groove

♩ = 138

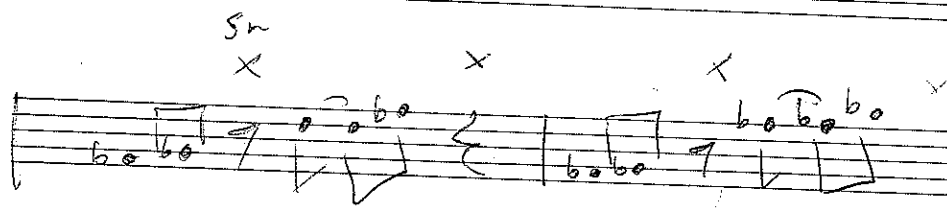

~ in F

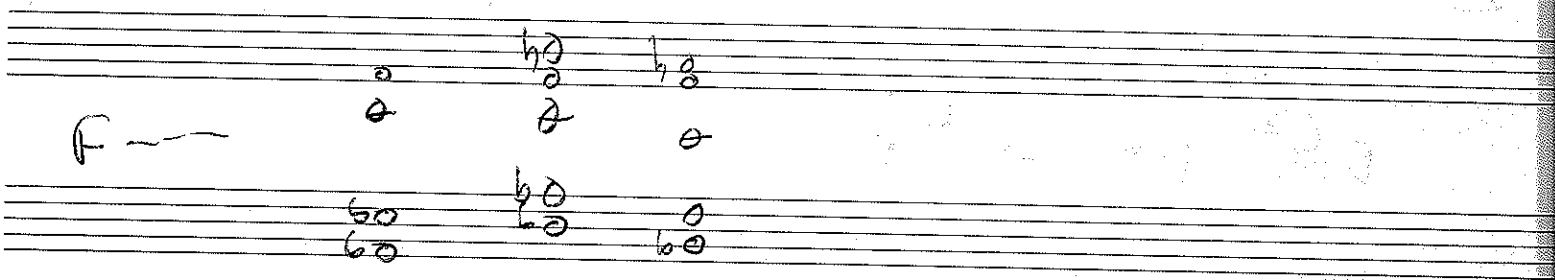
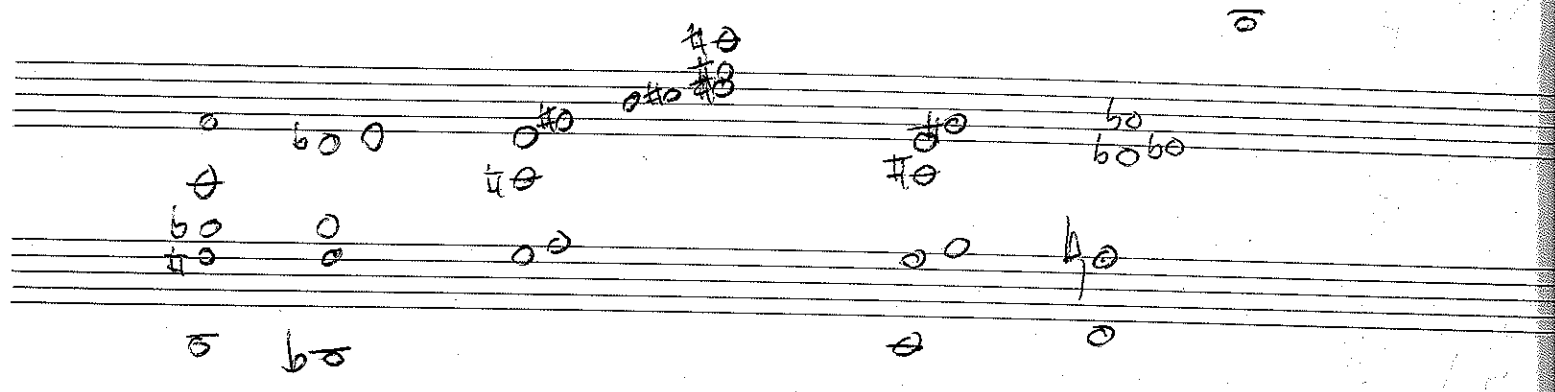
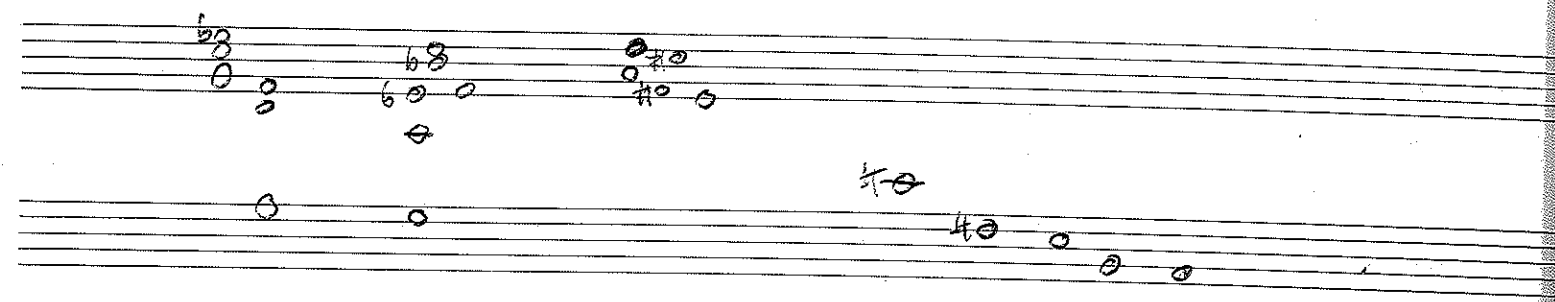

D G D C

Saw I see like cry

A G D

washing the water w

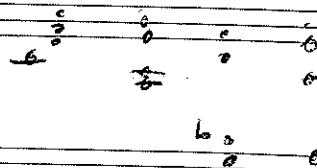

1) B- A F# B G- A- B b k C D

G A

2) B- G B A- ~~scribbled out~~ B b

D/F# F# E A5 D

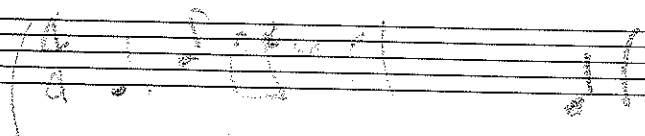
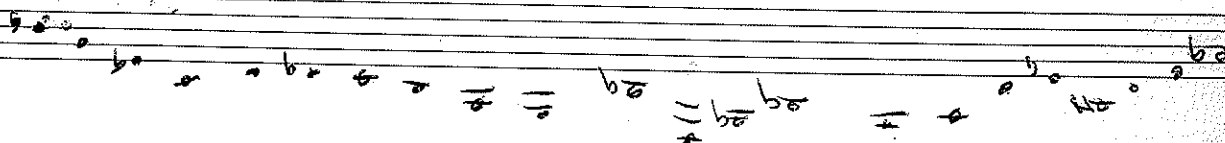

D-

A7/B

A7/B

G(B-)

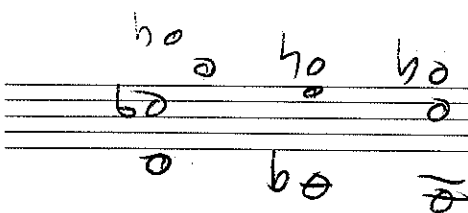
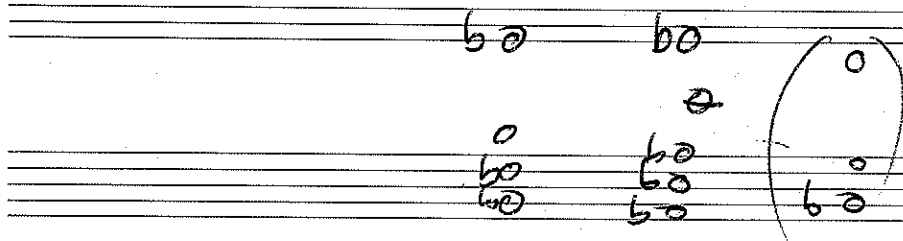
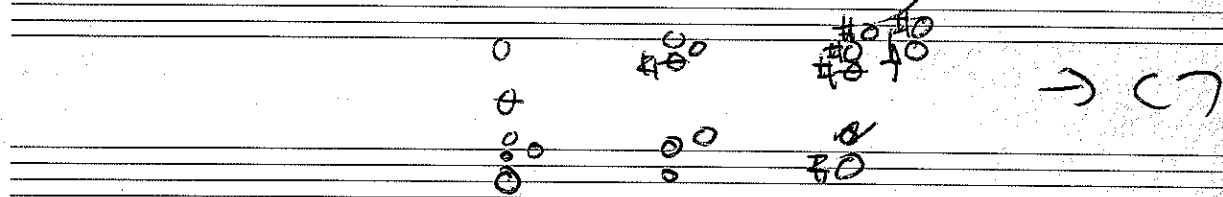
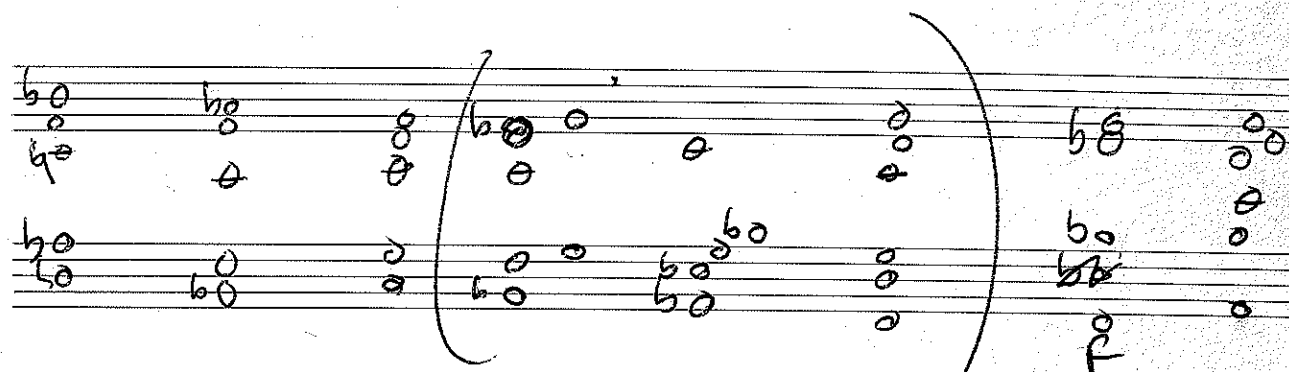
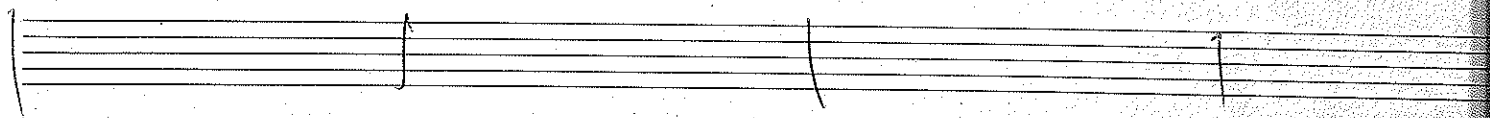

Voicings

Groove

GROOVE

